

Drain: EXIT TEN Drain #: 265  
Improvement/Arm: EXIT TEN RELOCATION  
Operator: J. LIVINGSTON Date: 12-12-03  
Drain Classification: Urban/Rural Year Installed: 2002

### GIS Drain Input Checklist

- Pull Source Documents for Scanning *JL*
- Digitize & Attribute Tile Drains \_\_\_\_\_
- Digitize & Attribute Storm Drains \_\_\_\_\_
- Digitize & Attribute SSD \_\_\_\_\_
- Digitize & Attribute Open Ditch \_\_\_\_\_
- Stamp Plans \_\_\_\_\_
- Sum drain lengths & Validate \_\_\_\_\_
- Enter Improvements into Posse *JL*
- Enter Drain Age into Posse \_\_\_\_\_
- Sum drain length for Watershed in Posse \_\_\_\_\_
- Check Database entries for errors \_\_\_\_\_

\* CHANGE IN LENGTH OF DRAIN = 1242', NOT 592'.  
THE 650' OF OPEN DRAIN WAS LEFT OUT OF  
THE CALCULATIONS.

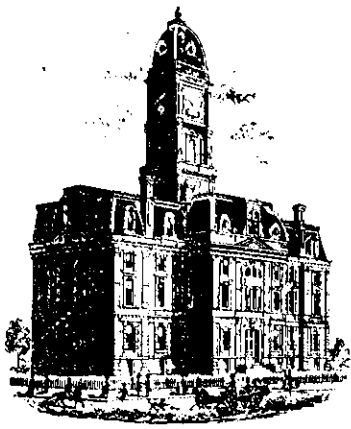

SURVEYOR'S OFFICE

# Hamilton County

*Kenton C. Ward, Surveyor*

*Phone (317) 776-8495*

*Fax (317) 776-9628*

*Suite 188*

*One Hamilton County Square*

*Noblesville, Indiana 46060-2230*

September 20, 2002

To: Hamilton County Drainage Board

Re: Exit Ten Drain

Attached is a petition and plans for the proposed relocation of the Exit Ten Drain. The relocation is being proposed by Republic Development. The proposal is to relocate and reconstruct the existing Exit Ten Drain from the large retention pond west of Pennington Road (Str. #38) to the west side of Olio Road (Str. # 46) per Howard K. Bell Consulting Engineers asbuilts; Job # 459-93-1. The New Drain will begin at the southeast corner of the large retention pond west of Pennington Road (Str. # 1) to approximately the same point on the west side of Olio Road (Str.# 15). Also, the new drain will consist of a drain from the Str. # 16 on the southwest corner of Olio Road and 134<sup>th</sup> Street to Str. # 12.

The line will consist of the following:

24-inch RCP -----	267-feet
30-inch RCP -----	2709-feet
36-inch RCP -----	246-feet
42-inch RCP -----	400-feet
48-inch RCP -----	359-feet
60-inch RCP -----	311-feet

The total length of new drain shall be 4,292 feet. The 2,452 feet of original Exit Ten storm sewer drain between Str. #38 and Str. # 45 and 650 feet of open ditch shall be vacated. Also, 2,432 feet of the Exit Ten, Deer Creek Industrial Park Arm shall be vacated. This proposal will remove ~~592~~ feet to the drains total length.

1242

Easements for this new drain will be per the recorded Individual Non-enforcement for each parcel and/or right-of-way.

The cost of the relocation is to be paid by Republic Development. Because the project is to be paid by the petitioner and is within the boundaries of the petitioners property the project fall under the requirements as set out in IC 36-9-27-52.5. Therefore, a public hearing with 30 day notice is not required for the petition.

The petitioner has provided the performance bond/letter of credit as follows:

Name of Bonding Co./Bank: Golf Insurance Company

Bond/LC Number: B21864633

Bond/LC Date: August 21, 2002

Bond/LC Amount: \$613,502.00

Bond/LC Term (1 Year Max): 2 years

I recommend approval by the Board at this time.



Kenton C. Ward  
Hamilton County Surveyor

KCW/kjw



**SCHEER'S**

1023 W. 55TH ST., COUNTRYSIDE, IL 60525 708-352-6282

HC DB-2002-00338

Bond No. B21864633

**FILED**

Project Name: Saxony

AUG 26 2002

Improvements: Exit Ten - Regulated Drain Relocation

OFFICE OF HAMILTON COUNTY SURVEYOR

KNOW ALL MEN BY THESE PRESENTS, that We, Interstate Holdings, LLC, an Indiana Limited Liability Company, 3150 Republic Boulevard, North, Suite 3, Toledo, Ohio 43615, as Principal, and Gulf Insurance Company

3055 Lebanon Road, Ste. 3-1100, Nashville, TN 37214 (address)

as Surety, are held and firmly bound unto the Hamilton County Board of Commissioners, as Obligee, in the penal sum of Six Hundred Thirteen Thousand Five Hundred Two and no/100 Dollars (\$613,502.00), lawful money of the United States of America, for the payment of which will and truly to be made, we bind ourselves, our heirs, executors, administrators, successors and assigns, jointly and severally, firmly by these presents.

WHEREAS, Interstate Holdings, LLC, has agreed to construct in Saxony Subdivision, in Hamilton County, IN the following improvements: Exit Ten Drain - Regulated Drain Relocation.

NOW, THEREFORE, THE CONDITION OF THIS OBLIGATION IS SUCH, that if the said Principal shall construct, or have constructed, the improvements herein described, and shall save the Obligee harmless from any loss, cost or damage by reason of its failure to complete said work, then this obligation shall be null and void, otherwise to remain in full force and effect, and the Surety, upon receipt of a resolution of the Obligee indicating that the improvements have not been installed or completed, will complete the improvements or pay to the Obligee such amount up to the Principal amount of this bond which will allow the Obligee to complete the improvements.

Upon approval by the Obligee, this instrument may be proportionately reduced as the public improvements are completed.

Signed, sealed and dated this 21st day of August, 2002.

PRINCIPAL:

SURETY:

INTERSTATE HOLDINGS, LLC

GULF INSURANCE COMPANY

By: Republic Development Corporation, Managing Member

Richard L. Amos  
By: Richard L. Amos, President

Bonnie Kruse  
By: Bonnie Kruse, Attorney-in-Fact

BOARD OF COMMISSIONERS  
OF THE COUNTY OF HAMILTON

John C. Dellinger  
John C. Dellinger  
DATE 10/14/02

RELEASE OF MAINTENANCE/PERFORMANCE BOND  
RELEASE OF LETTER OF CREDIT

HAMILTON COUNTY BOARD OF COMMISSIONERS

BY: John C. Dellinger  
BY: John C. Dellinger  
BY: John C. Dellinger

ATTEST: Robin M. Mills  
HAMILTON COUNTY AUDITOR

ATTEST: Robin M. Mills  
HAMILTON COUNTY AUDITOR

HCDB - 2002 - 00338A

Gulf Insurance Company

To be attached to and form a part of **Bond No. B21864633**

Effective: 8/21/03

Bond Amount: \$613,502.00

Executed by: Interstate Holding, LLC  
3150 Republic Blvd. N., #3  
Noblesville, IN 46060, as Principal

and by Gulf Insurance Company  
3055 Lebanon Road, Ste. 3-1100  
Nashville, TN 37214, as Surety

in favor of Hamilton County Board of Commissioners  
(Obligee)

in consideration of the mutual agreements herein contained, the Principal and the Surety hereby consent to changing the following:

**Bond amount from \$613,502.00 to \$25,000.00**

Nothing herein contained shall vary, alter or extend any provision or condition of this bond except as herein expressly stated.

This rider is effective August 21, 2003

Signed and Sealed August 21, 2003

Principal: Interstate Holding, LLC  
Republic Development Corporation, Managing Member

By: Kathy Benline  
Kathy Benline, Secretary  
Principal

Surety: Gulf Insurance Company  
By: Melissa Kotovsky  
Melissa Kotovsky, Attorney-in-Fact

BOARD OF COMMISSIONERS  
OF THE COUNTY OF HAMILTON

[Signature]  
[Signature]  
[Signature]

DATE 8-25-03

RELEASE OF MAINTENANCE/PERFORMANCE BOND  
RELEASE OF LETTER OF CREDIT

HAMILTON COUNTY BOARD OF COMMISSIONERS

BY: [Signature]  
BY: [Signature]  
BY: [Signature]

ATTEST: Rubin M Miles  
HAMILTON COUNTY AUDITOR

Rubin M Miles  
HAMILTON COUNTY AUDITOR



7172 Graham Road  
Indianapolis, IN 46250  
317-842-6777  
FAX: 317-841-4798  
www.cripe.biz

- Architecture
- Construction Administration
- Engineering
- Geographic Information Services
- Landscape Architecture
- Land Planning
- Land Surveying
- Real Estate Consulting
- Transportation Engineering

# CERTIFICATE OF COMPLETION AND COMPLIANCE

To: Hamilton County Surveyor

Re: Exit 10 Regulated Drain Relocation

I hereby certify that:

1. I am a Registered Engineer in the State of Indiana.
2. I am familiar with the plans and specifications for the above referenced subdivision.
3. I have personally observed and supervised the completion of the drainage facilities for the above referenced subdivision.
4. The drainage facilities within the above referenced subdivision to the best of my knowledge, information and belief have been installed and completed in conformity with all plans and specifications.

Signature:  Date: 5/6, 2004  
 David A. Lach, P.E. #10000126

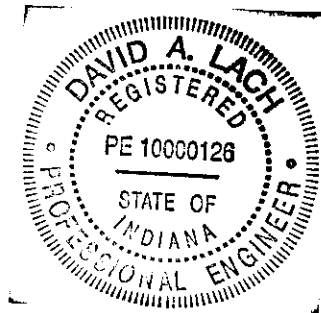

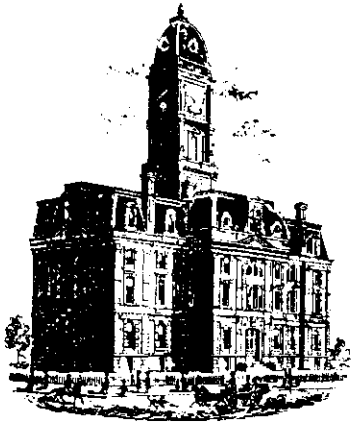

SURVEYOR'S OFFICE

# Hamilton County

*Kenton C. Ward, Surveyor*

*Phone (317) 776-8495*

*Fax (317) 776-9628*

*Suite 188*

*One Hamilton County Square  
Noblesville, Indiana 46060-2230*

**To: Hamilton County Drainage Board**

**September 9, 2005**

**Re: Exit Ten Drain: Exit Ten Relocation**

Attached are as-builts, certificate of completion & compliance, and other information for Exit Ten Relocation by Republic Development Corp. An inspection of the drainage facilities for this section has been made and the facilities were found to be complete and acceptable.

During construction, changes were made to the drain, which will alter the plans submitted with my report for this drain-dated September 20, 2002. The report was approved by the Board at the hearing held September 9, 2005. (See Drainage Board Minutes Book 6, Pages 438-439) The changes are as follows:

Structure:	Length:	Size	Material:	Up Invert:	Dn Invert	Grade:	Changes:
1-2	187	30	RCP	828.1	827.63	0.25	2
2-3	285	30	RCP	827.63	826.75	0.31	-1
3-4	392	30	RCP	826.72	826.1	0.16	-8
4-5	400	30	RCP	826.1	825.31	0.2	
5-6	105	30	RCP	825.31	825.03	0.27	-1
6-7	368	30	RCP	825.03	824.36	0.18	-2
7-8	277	30	RCP	824.26	823.35	0.33	4
8-9	224	30	RCP	823.35	822.71	0.29	-1
9-10	199	30	RCP	822.69	822.28	0.21	-6
10-11	211	30	RCP	822.18	821.82	0.17	6
11-12	52	30	RCP	823.57	821.38	0.64	-2
12-13	62	60	RCP	821.3	821.09	0.33	
13-14	116	60	RCP	821.04	820.74	0.26	1
14-15	134	60	RCP	820.67	819.94	0.54	
16-17	182	24	RCP	825.21	824.9	0.17	2
17-18	86	24	RCP	824.9	824.66	0.28	-1
18-19	65	36	RCP	824.66	824.51	0.23	-2
19-20	180	36	RCP	824.49	824.04	0.25	1
20-21	249	42	RCP	823.97	823	0.39	-1
21-22	150	42	RCP	822.97	822.61	0.24	
22-23	183	48	RCP	824.87	821.75	0.42	2
23-12	177	48	RCP	821.66	821.33	0.2	-1

**RCP Pipe Totals:**

24	268
30	2700
36	245
42	399
48	360
60	312
<b>Total:</b>	<u>4284</u>

The length of the drain due to the changes described above is now **4,284 feet**. This project removed 3303 feet of the existing Exit Ten Drain (Phase II) and 475 feet of the Deer Creek Industrial Park Arm to the Exit Ten Drain. Therefore, the project added 506 feet of drain to the watershed.

Non-enforcements are to be done on an individual basis. Therefore, no overall non-enforcement was submitted for approval.

The following sureties were guaranteed by Golf Insurance Company and released by the Board on its May 9, 2005 meeting.

**Bond-LC No:** B21864633  
**Insured For:** Storm Sewers  
**Amount:** \$613,502.00  
**Issue Date:** August 21, 2002

I recommend the Board approve the drain's construction as complete and acceptable.

Sincerely,

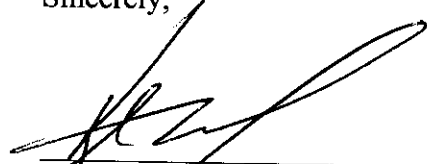

Kenton C. Ward,  
Hamilton County Surveyor

KCW/slm



MUNICIPALITY:

TOWN OF FISHERS



ONE MUNICIPAL DRIVE  
FISHERS, IN 46038  
PH (317) 595-3120  
FAX (317) 595-3134

OWNER:

REPUBLIC  
DEVELOPMENT COMPANY

3150 REPUBLIC BOULEVARD  
TOLEDO, OH 43615

Ph. (419) 841-4831 FAX (419) 841-3010

ENGINEER:

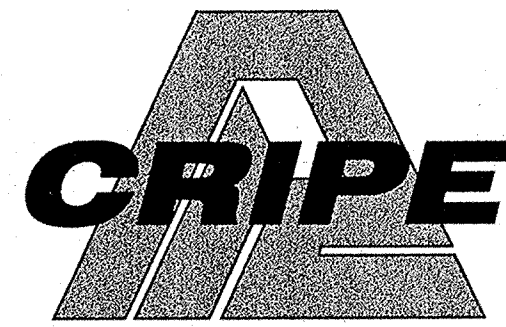

7172 GRAHAM ROAD  
INDIANAPOLIS, INDIANA 46250  
Ph. (317) 842-6777 FAX (317) 841-4798

# CONSTRUCTION PLANS

## FOR

# EXIT 10 REGULATED DRAIN RELOCATION FISHERS, IN

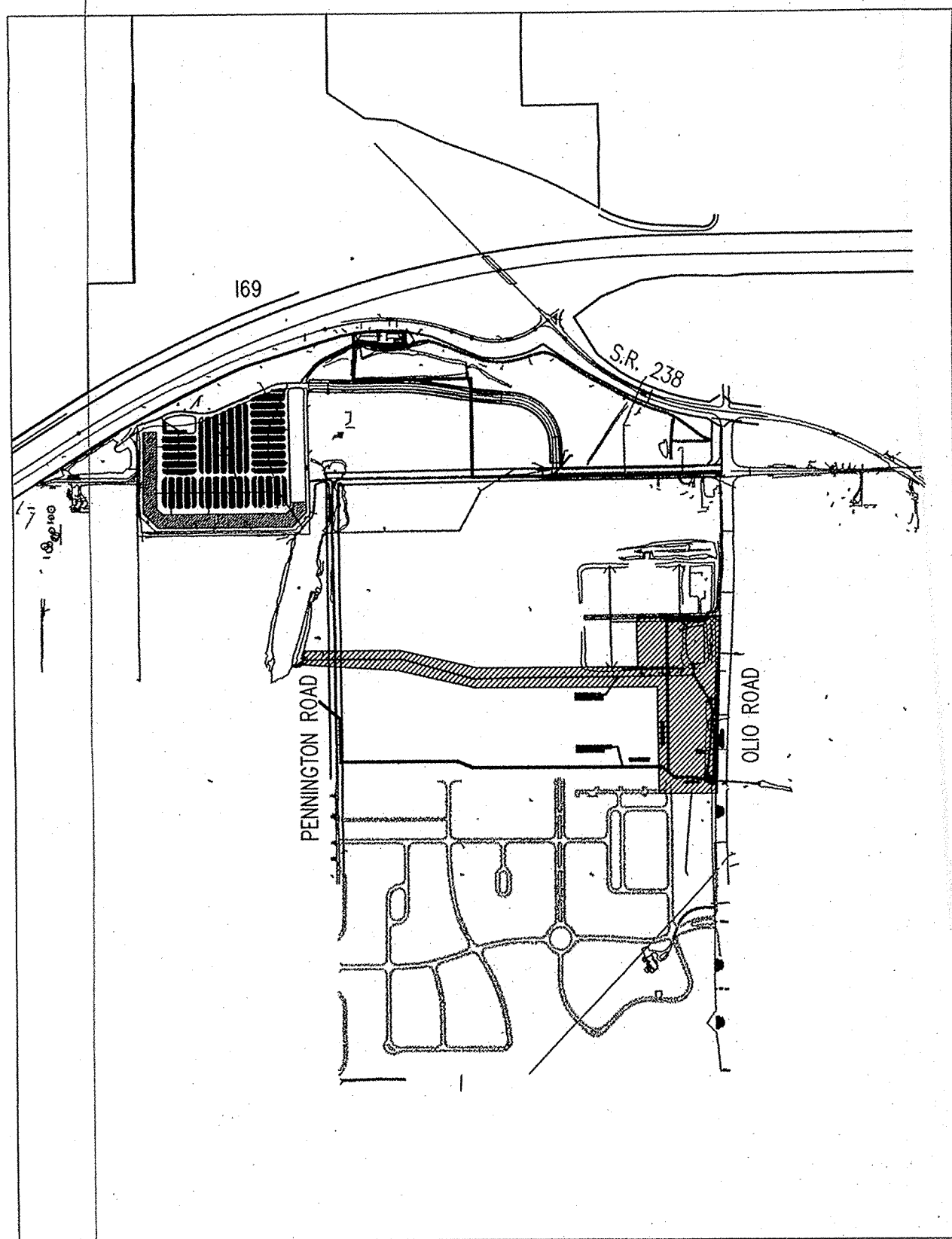

OVERALL DEVELOPMENT PLAN

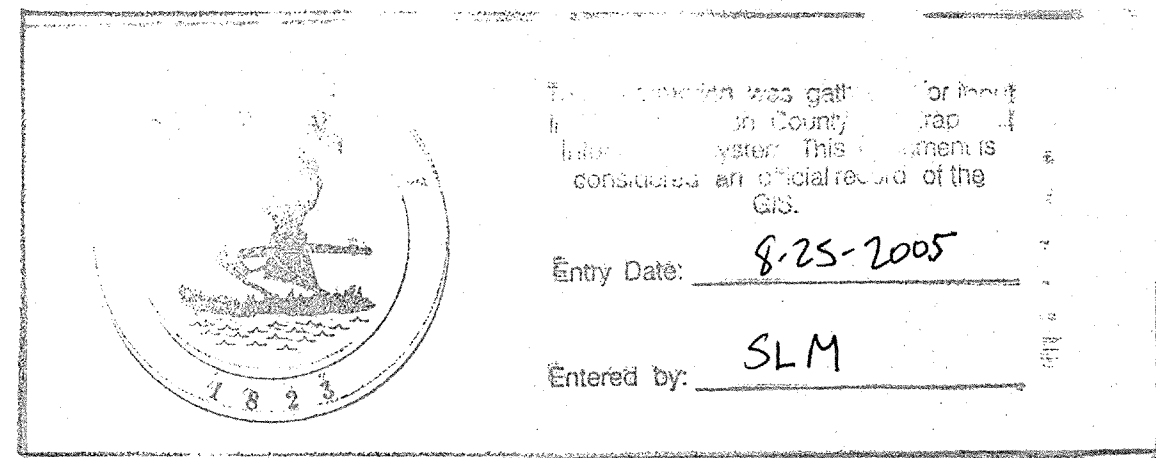
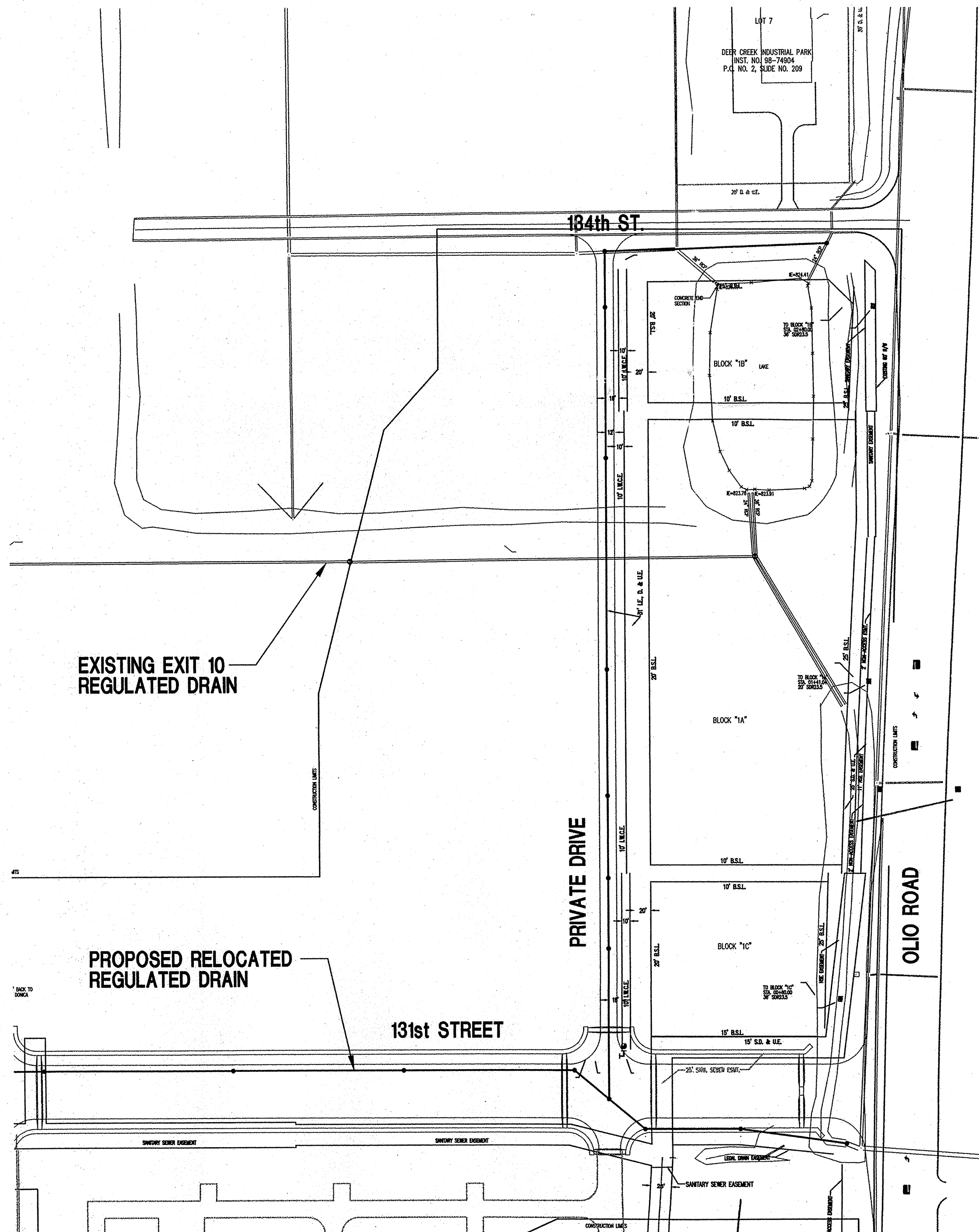

**AS BUILT**  
date 5-6-04

FILED  
APR 28 2005

OFFICE OF HAMILTON COUNTY SURVEYOR

### INDEX

SHT	DESCRIPTION
CS	COVER SHEET
C100	MAP SHEET
C101	EXISTING CONDITIONS
C102	DEMOLITION PLAN
C103	DEMOLITION PLAN
C401	EROSION CONTROL PLAN
C402	EROSION CONTROL PLAN
C403	EROSION CONTROL DETAILS
C701	STORM SEWER PLAN & PROFILE
C702	STORM SEWER PLAN & PROFILE
C703	STORM SEWER PLAN & PROFILE
C704	STORM SEWER PLAN & PROFILE
C705	STORM SEWER DETAILS
C706	STORM SEWER SPECIFICATIONS

### BENCHMARKS

- Reference Benchmark - 605 standard benchmark disk (catalog # 926 1947) located on the South side of 130th Street approximately one mile East of the intersection with Olio Road, 26 feet West of the center line of a road leading South, and 19 feet South of the center line of 130th Street. Elev. = 842.77 (MVD) 88
- Project Benchmark 8200 - A railroad spike in the West side of pop 8253962 located 20 feet East of the East edge of a gravel drive leading to an oil station and 51 feet North of the North edge of pavement of S.R. 238 near the intersection of S.R. 238 and East 130th Street. Elev. = 842.96 (MVD) 88
- Project Benchmark 8201 - A nag nail in the top of a concrete light base on a light pole located at the Northeast corner of the shopping center parking lot in a grass island. Elev. = 826.59 (MVD) 88
- Project Benchmark 8202 - A railroad spike in the West side of pop 8254338 on the East side of Pennington Street across from 1307 Pennington Street. Elev. = 846.38 (MVD) 88
- Project Benchmark 8203 - A cut "X" on the Southwest base bolt of a metal traffic pole located on the East side of Olio Road, a half mile South of 135th Street. Elev. = 828.64 (MVD) 88

### CONTACT CO. / PERSON FOR

NAME	PHONE NO.
POWER Chinery (PS)	(317)776-5316
GAS Indiana Gas Co.	(317)776-5534
GAS Citizens Gas	(317)927-4692
GAS PIPELINE Marathon Ashland Pipe Line LLC	(317)291-9460
TELEPHONE Ameritech	(800)382-5544
CABLE Insight Communications Co.	(317)776-0660
CABLE Comcast Cable	(317)776-0660
WATER Indianapolis Water Co.	(317)236-6317
SANITARY Hamilton Southeastern Utilities	(317)577-2300

**DON'T DIG BLIND**  
1-800-382-5544  
CALL TOLL FREE  
1-800-428-5200  
FOR CALLS OUTSIDE OF INDIANA

Number	Description	Date

ARCHITECTURE  
CIVIL ENGINEERS  
LANDSCAPE ARCHITECTURE  
LAWYERS  
LAND SURVEYORS  
ENVIRONMENTAL CONSULTANTS  
INSURANCE ENGINEERS  
GIS

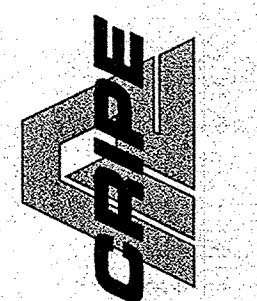

7172 GRAHAM ROAD  
INDIANAPOLIS, INDIANA 46250  
(317) 842-6777 FAX (317) 841-4798  
E-Mail: picture@cripe.com

COVER SHEET  
EXIT 10 REGULATED DRAIN RELOCATION  
Republic Development Corporation  
TOLEDO OHIO 43615  
3150 REPUBLIC BOULEVARD  
PHONE: (419) 841-4831 FAX: (419) 841-3010

Drawn By: MAW  
Checked By: JLR  
Quality Assurance: AHG  
Scale: 1" = 40'  
Sheet: CS  
Date: 08-08-02  
Project Number: 010461-20000

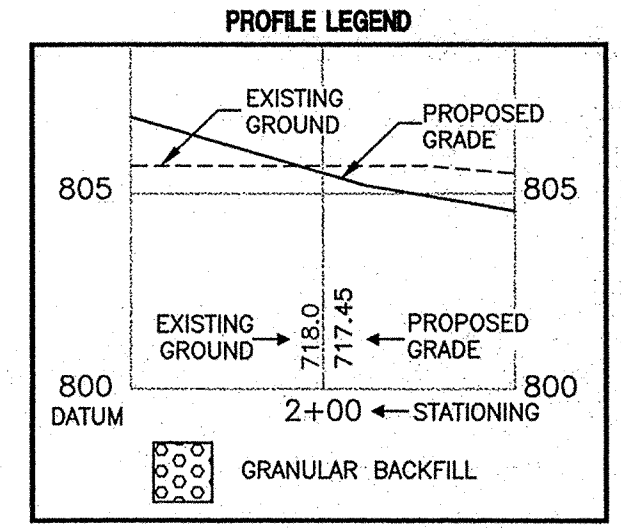
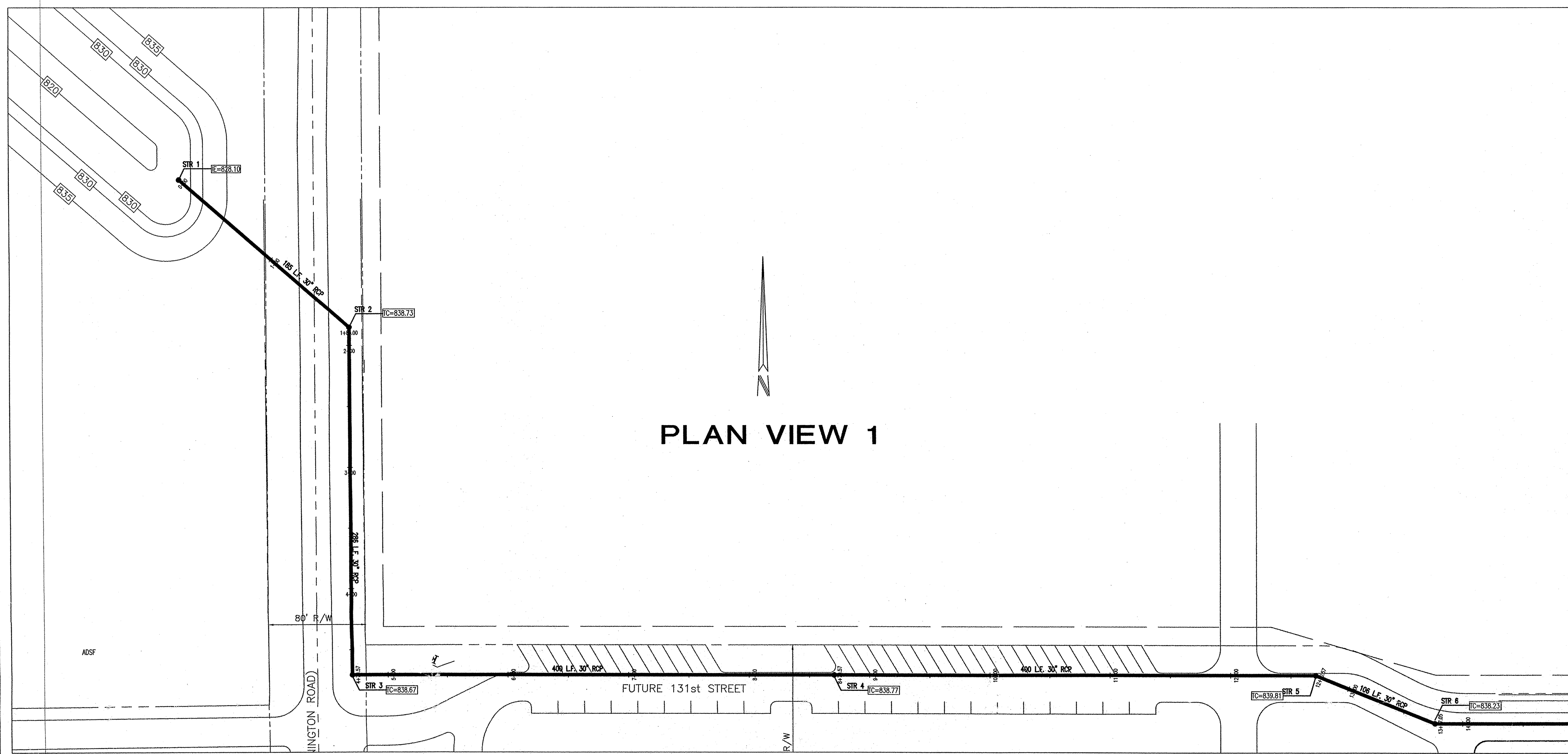

This information is gathered for input into the Hamilton County Geographical Information System. This document is considered an official record of the GIS.

Entry Date: 8-25-2005

Entered by: SLM



**CAUTION**  
 LOCATIONS OF ALL EXISTING UNDERGROUND UTILITIES SHOWN ON THIS PLAN ARE BASED UPON ABOVE GROUND EVIDENCE (including, but not limited to, manholes, inlets, valves, and marks made upon the ground by others) AND ARE SPECULATIVE IN NATURE. THERE MAY ALSO BE OTHER EXISTING UNDERGROUND UTILITIES FOR WHICH THERE IS NO ABOVE GROUND EVIDENCE OR FOR WHICH NO ABOVE GROUND EVIDENCE WAS OBSERVED. THE EXACT LOCATIONS OF SAID EXISTING UNDERGROUND UTILITIES SHOULD BE VERIFIED BY THE CONTRACTOR PRIOR TO ANY AND ALL CONSTRUCTION.

**1-800-382-5544**  
 CALL TOLL FREE  
**1-800-428-5200**  
 FOR CALLS OUTSIDE OF INDIANA

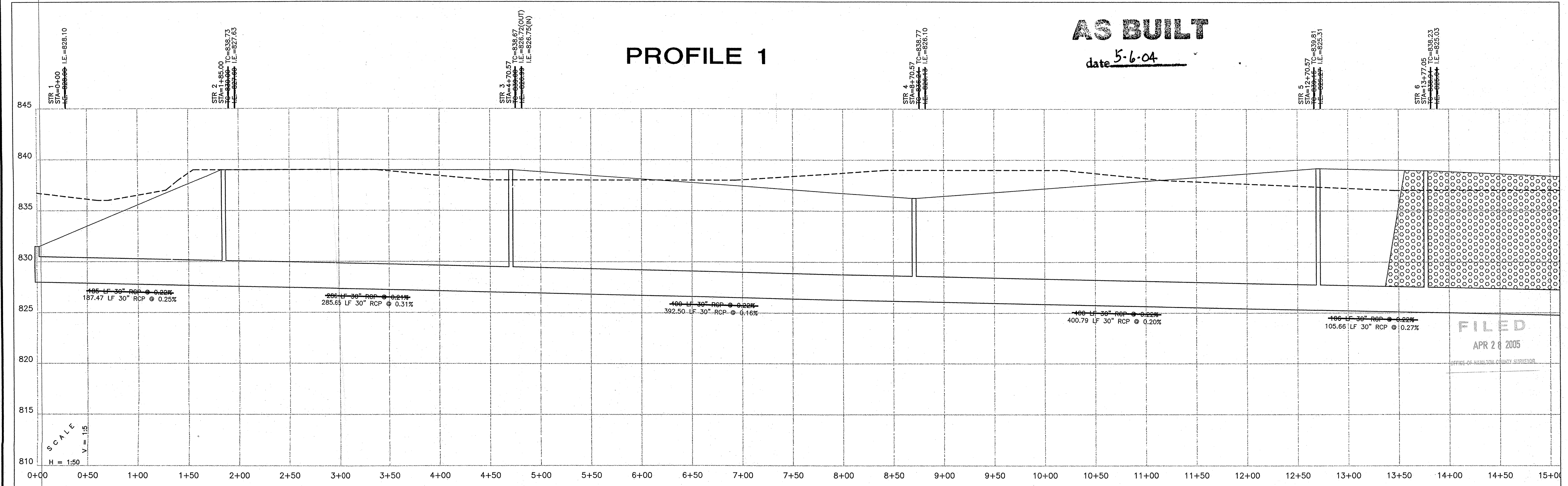

Revision	Mark	Date	Description

ARCHITECTURE  
 CIVIL ENGINEERS  
 LANDSCAPE ARCHITECTURE  
 LAND PLANNING  
 ENVIRONMENTAL CONSULTANTS  
 TRANSPORTATION ENGINEERS  
 GIS

7172 GRAHAM ROAD  
 INDIANAPOLIS, INDIANA 46250  
 (317) 842-6777 FAX (317) 841-4798  
 E-Mail: picrpe@picrpe.com

**CRPE**

**REGULATED DRAIN PLAN AND PROFILE**  
**EXIT 10 REGULATED DRAIN RELOCATION**  
 Republic Development Corporation  
 TOLEDO, OHIO 43615  
 3150 REPUBLIC BOULEVARD  
 PHONE: (419) 841-8311 FAX: (419) 841-3010

CERTIFIED BY:

Drawn By:  
 Checked By:  
 Quality Assurance:

Scale: 1" = 50'  
 Sheet: **C701**  
 Date: **08-08-02**  
 Project Number: **010461-20000**

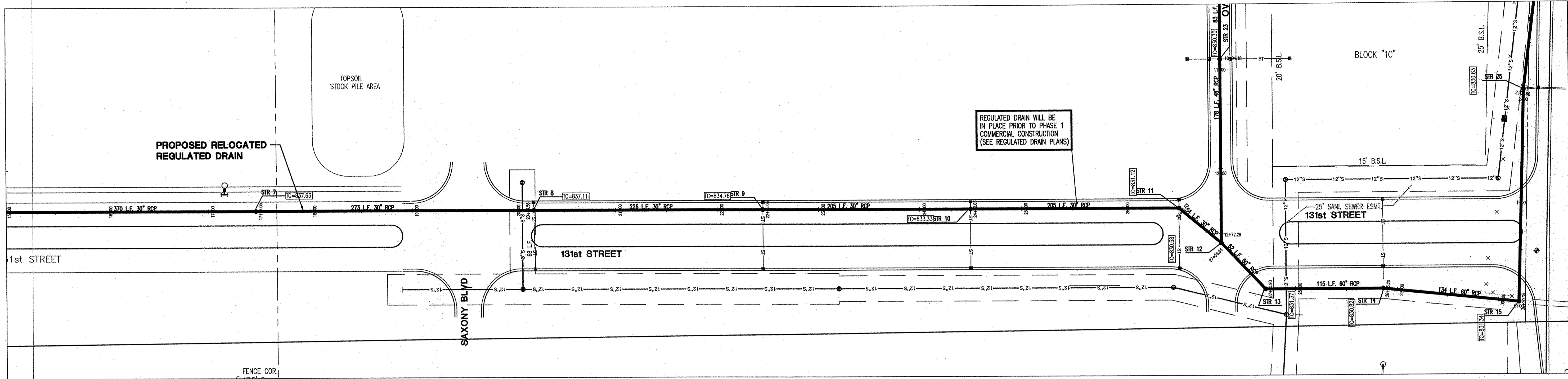

PLAN VIEW 2

**DON'T DIG BLIND**  
 "HOLEY HOLEY"  
 CAUTION  
 LOCATIONS OF ALL EXISTING UNDERGROUND UTILITIES SHOWN ON THIS PLAN ARE BASED UPON ABOVE GROUND EVIDENCE (including, but not limited to, manholes, fields, wires, and marks made upon the ground by others) AND ARE SPECULATIVE IN NATURE. THERE MAY ALSO BE OTHER EXISTING UNDERGROUND UTILITIES FOR WHICH THERE IS NO ABOVE GROUND EVIDENCE OR FOR WHICH NO ABOVE GROUND EVIDENCE WAS OBSERVED. THE EXACT LOCATIONS OF SAID EXISTING UNDERGROUND UTILITIES SHOULD BE VERIFIED BY THE CONTRACTOR PRIOR TO ANY AND ALL CONSTRUCTION.

1-800-382-5544  
 CALL TOLL FREE  
 1-800-428-5200  
 FOR CALLS OUTSIDE OF INDIANA

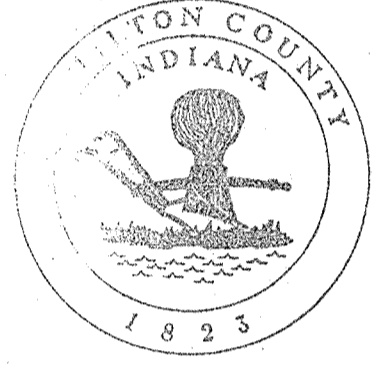

This information was gathered for input into the Hamilton County Geographical Information System. This document is considered an official record of the GIS.

Entry Date: 8-25-2005

Entered by: SLM

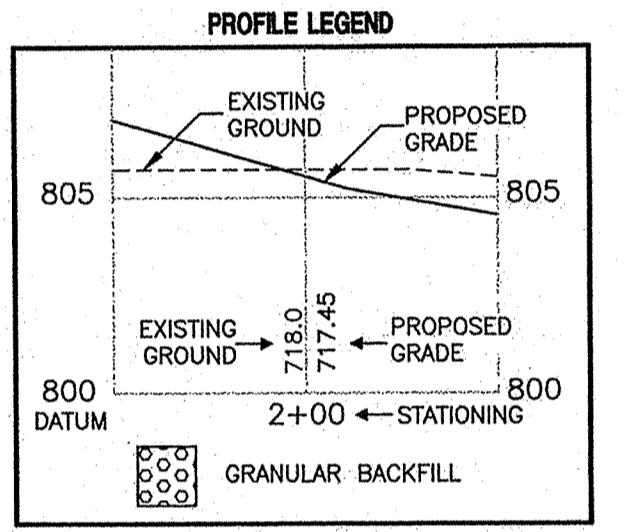

PROFILE 2

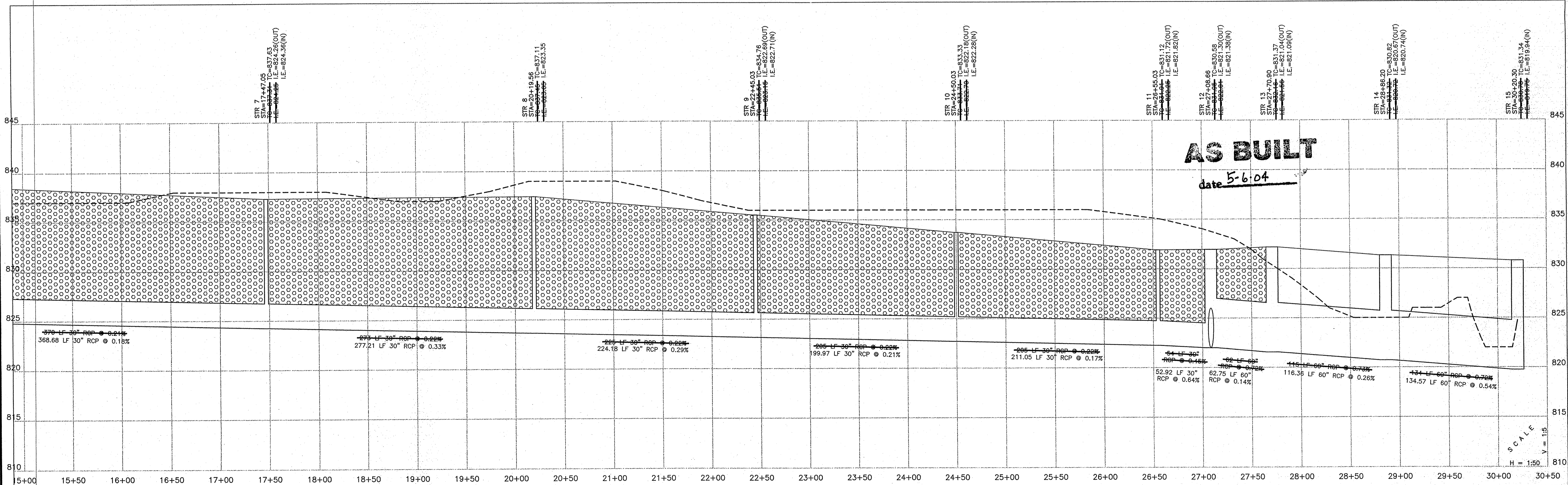

FILED  
 APR 28 2005  
 OFFICE OF HAMILTON COUNTY SURVEYOR

ARCHITECTURE  
 CIVIL ENGINEERS  
 LANDSCAPE ARCHITECTURE  
 LAND SURVEYING  
 MECHANICAL ENGINEERS  
 ENVIRONMENTAL CONSULTANTS  
 TRANSPORTATION ENGINEERS  
 GIS

7172 GRAHAM ROAD  
 INDIANAPOLIS, INDIANA 46250  
 (317) 842-5777 FAX (317) 841-4798  
 E-Mail: picrpe@picrpe.com

**CRPE**

REGULATED DRAIN PLAN AND PROFILE  
 EXIT 10 REGULATED DRAIN RELOCATION  
 Republic Development Corporation  
 TOLEDO, OHIO 43815  
 3150 REPUBLIC BOULEVARD  
 PHONE: (419) 841-4831 FAX: (419) 841-3010

CERTIFIED BY:

Drawn By:  
 Checked By:  
 Quality Assurance:

Scale:  
 0 1" = 50'

Sheet  
**C702**

Date  
 08-08-02

Project Number:  
 010461-20000

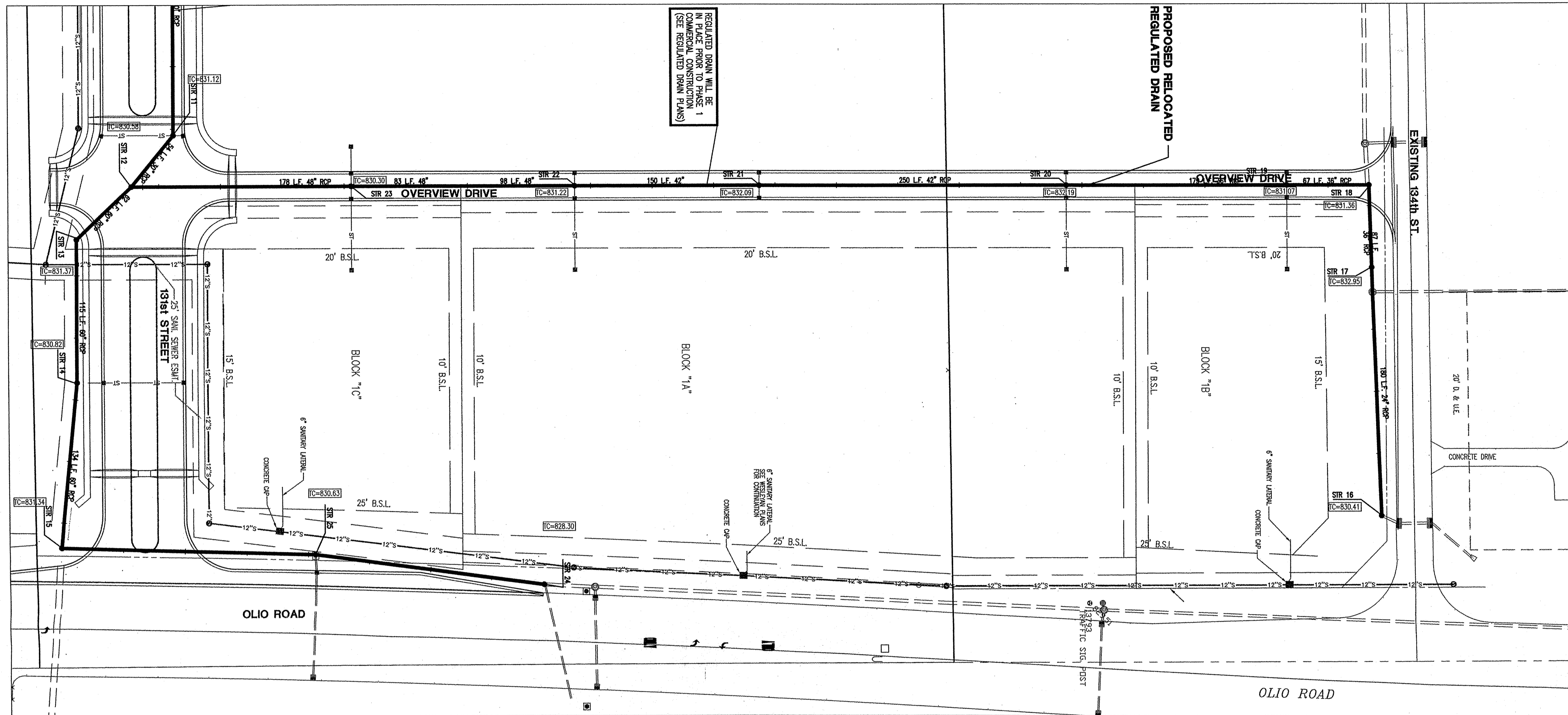

**PLAN VIEW 3**  
**PROFILE 3**

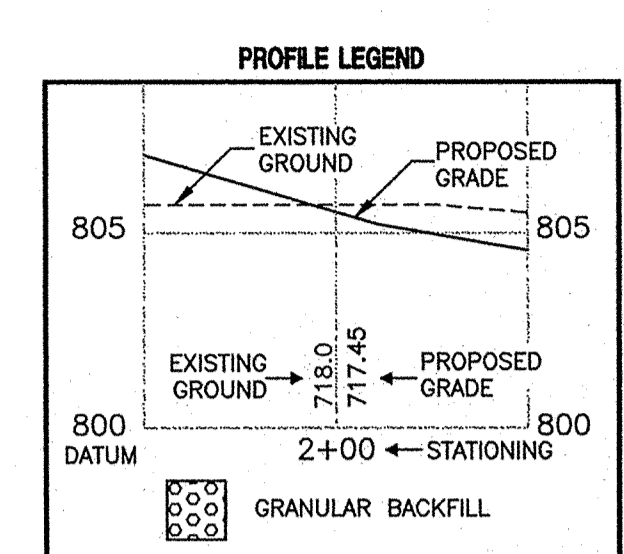
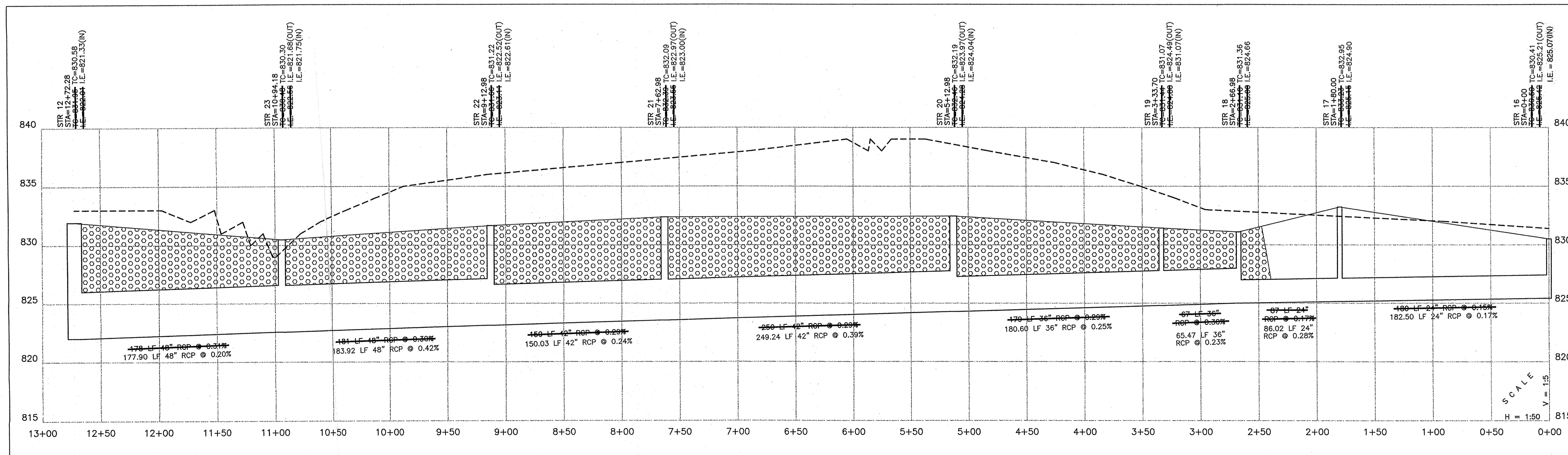

This information was gathered for input into the Hamilton County Geographical Information System. This document is considered an "as-built" record of the project.

Entry Date: 8-23-2005  
Entered by: JLM

**DON'T DIG BLIND**

CAUTION: LOCATIONS OF ALL EXISTING UNDERGROUND UTILITIES SHOWN ON THIS PLAN ARE BASED UPON ABOVE GROUND EVIDENCE (including, but not limited to, manholes, pits, wires, and marks made upon the ground by others) AND ARE SPECULATIVE IN NATURE. THERE MAY ALSO BE OTHER EXISTING UNDERGROUND UTILITIES FOR WHICH THERE IS NO ABOVE GROUND EVIDENCE OR FOR WHICH NO ABOVE GROUND EVIDENCE WAS OBSERVED. THE EXACT LOCATIONS OF SAID EXISTING UNDERGROUND UTILITIES SHOULD BE DETERMINED BY THE CONTRACTOR PRIOR TO ANY AND ALL CONSTRUCTION.

1-800-382-5544  
1-800-428-5200  
FOR CALLS OUTSIDE OF INDIANA

**AS BUILT**  
date 5-6-04

**FILED**  
APR 28 2005  
OFFICE OF HAMILTON COUNTY SURVEYOR

Architecture	●	LANDSCAPE ARCHITECTURE
●	LAND PLANNING	●
●	ENVIRONMENTAL CONSULTANTS	●
●	TRANSPORTATION ENGINEERS	●
●	GIS	●

7172 GRAHAM ROAD  
INDIANAPOLIS, INDIANA 46250  
(317) 842-6777 FAX (317) 841-4798  
E-Mail: [info@crife.com](mailto:info@crife.com)

**CRIFE**

**REGULATED DRAIN PLAN AND PROFILE**  
**EXIT 10 REGULATED DRAIN RELOCATION**  
Republic Development Corporation  
TO: 800-428-5200  
3150 REPUBLIC BOULEVARD  
PHONE: (419) 841-4831 FAX: (419) 841-3010

CERTIFIED BY:

Drawn By:

Checked By:

Quality Assurance:

Scale: 1" = 50'

Sheet: **C703**

Date: 08-08-02

Project Number: 010461-20000

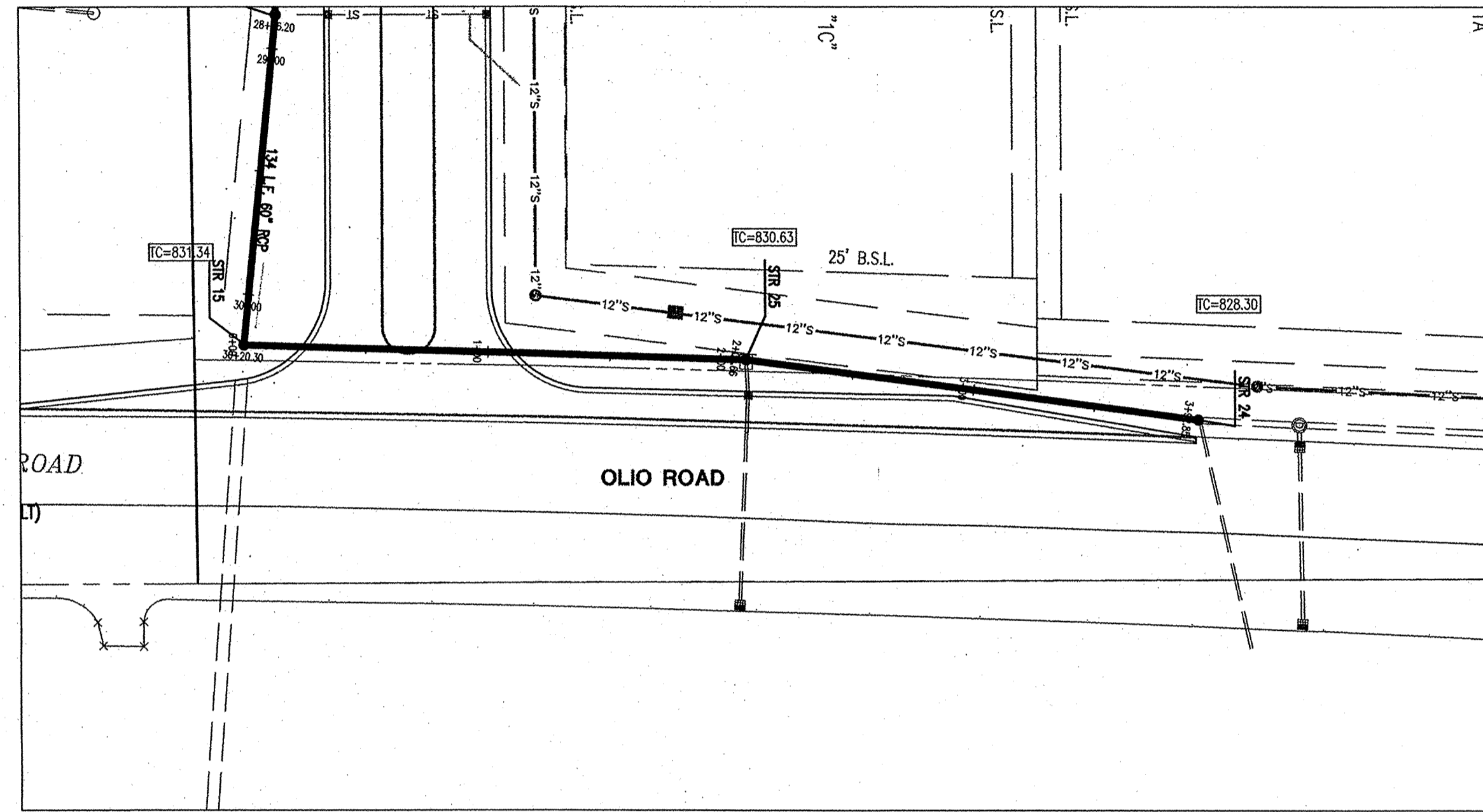

PLAN VIEW 4

PROFILE 4

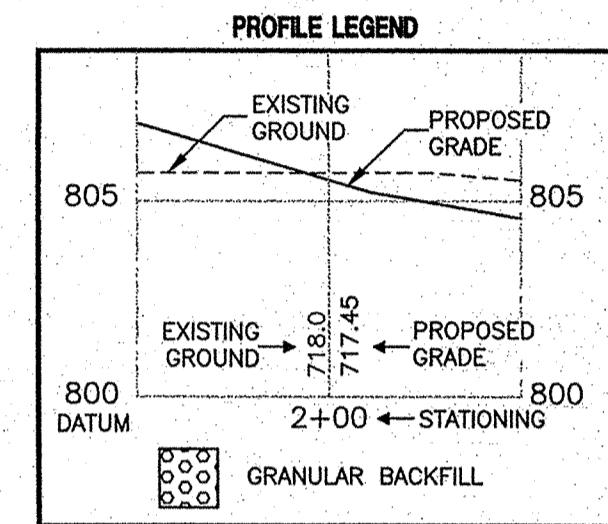
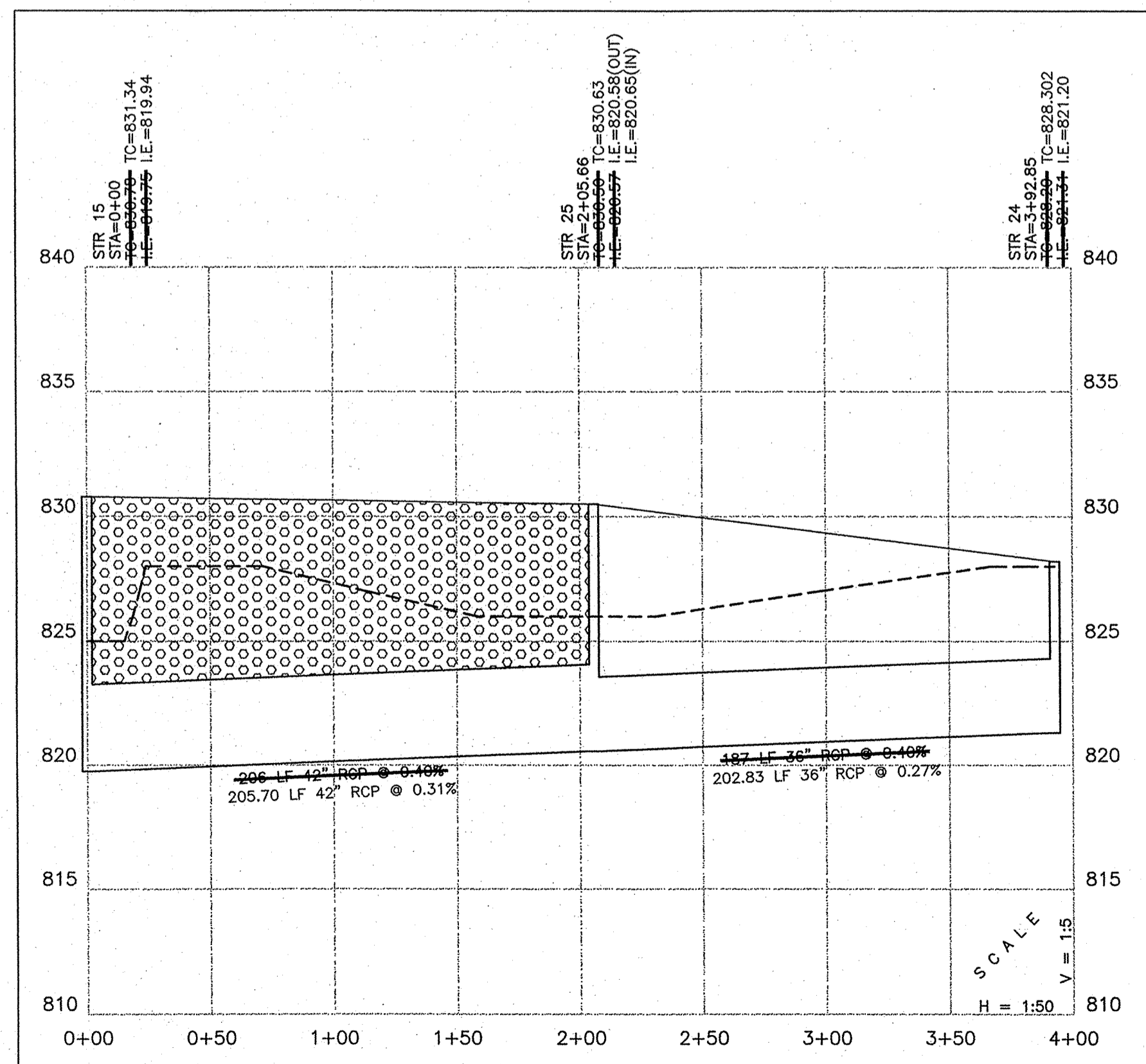

 This information was gathered for input into the Hamilton County Geographical Information System. This document is considered an official record of the GIS.  
 Entry Date: 8-25-2005  
 Entered by: SLM

**AS BUILT**  
 date 5-6-04

**FILED**  
 APR 28 2005  
 OFFICE OF HAMILTON COUNTY SURVEYOR

**DON'T DIG BLIND**  
 "HOLEY MULE" SEE  
 CAUTION: LOCATIONS OF ALL EXISTING UNDERGROUND UTILITIES SHOWN ON THIS PLAN ARE BASED UPON ABOVE GROUND EVIDENCE (including, but not limited to, manholes, pits, valves, and marks made upon the ground by others) AND ARE SPECULATIVE IN NATURE. THERE MAY ALSO BE OTHER EXISTING UNDERGROUND UTILITIES FOR WHICH THERE IS NO ABOVE GROUND EVIDENCE OR FOR WHICH NO ABOVE GROUND EVIDENCE WAS OBSERVED. THE EXACT LOCATIONS OF SAID EXISTING UNDERGROUND UTILITIES SHOULD BE VERIFIED BY THE CONTRACTOR PRIOR TO ANY AND ALL CONSTRUCTION.

1-800-382-5544  
 1-800-428-5200  
 FOR CALLS OUTSIDE OF INDIANA

**REGULATED DRAIN PLAN AND PROFILE**  
**EXIT 10 REGULATED DRAIN RELOCATION**  
 Republic Development Corporation  
 TOLEDO OHIO 43615  
 3150 REPUBLIC BOULEVARD  
 PHONE: (419) 841-4831 FAX: (419) 841-3010

CERTIFIED BY:  
 Drawn By:  
 Checked By:  
 Quality Assurance:  
 Scale: 1" = 50'  
 Sheet: **C704**  
 Date: **08-08-02**  
 Project Number: **010461-20000**

ARCHITECTURE  
 CIVIL ENGINEERS  
 LANDSCAPE ARCHITECTURE  
 LAND PLANNING  
 ENVIRONMENTAL CONSULTANTS  
 TRANSPORTATION ENGINEERS  
 GIS

7172 GRAHAM ROAD  
 INDIANAPOLIS, INDIANA 46250  
 (317) 842-6777 FAX (317) 841-4798  
 E-Mail: picrpe@picrpe.com

